

PLAN SHOWING THE PROPOSED RESIDENTIAL BUILDING AT PLOT NO 461 'K' BLOCK NO 62 ANNA NAGAR EAST MADRAS - 600 102 CORPORATION DIVISION NO 74 (OLD) 67 (NEW)

R.P. Ch. 01, 2, 93
 Utd with S.P. plan
 and drawn by
 13/14/93

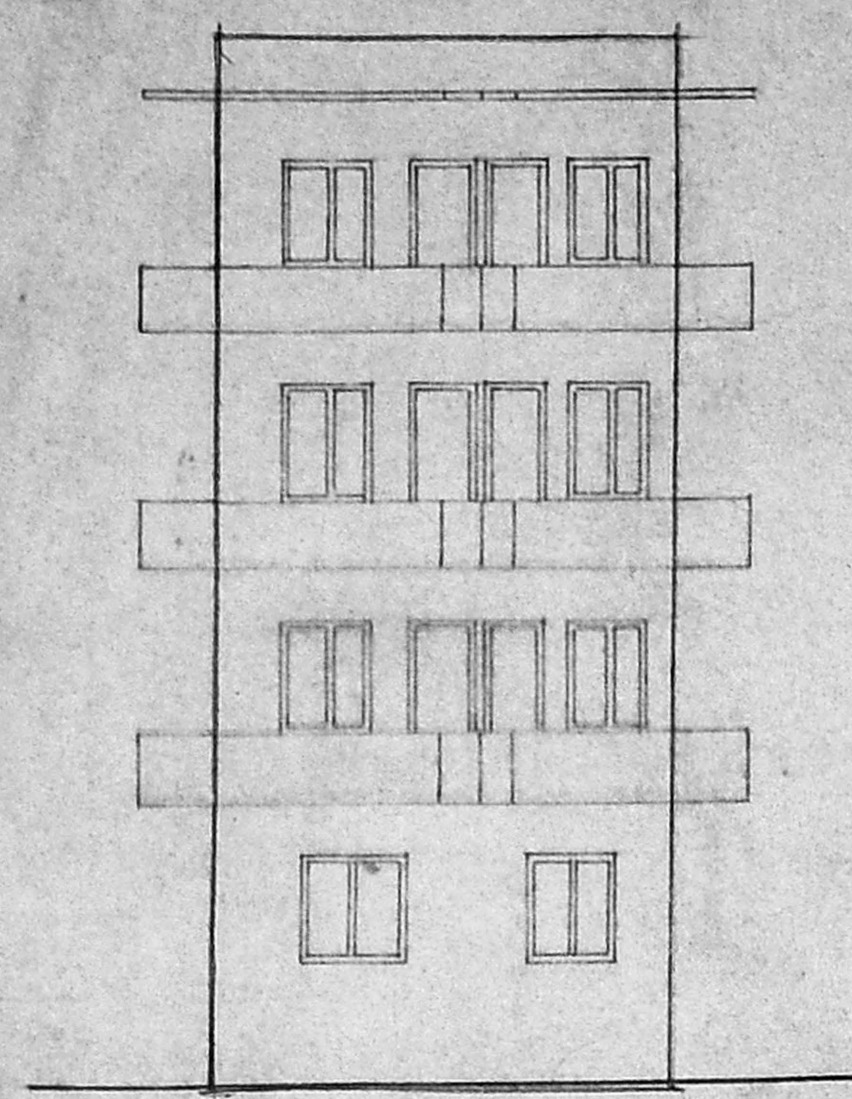

ELEVATION

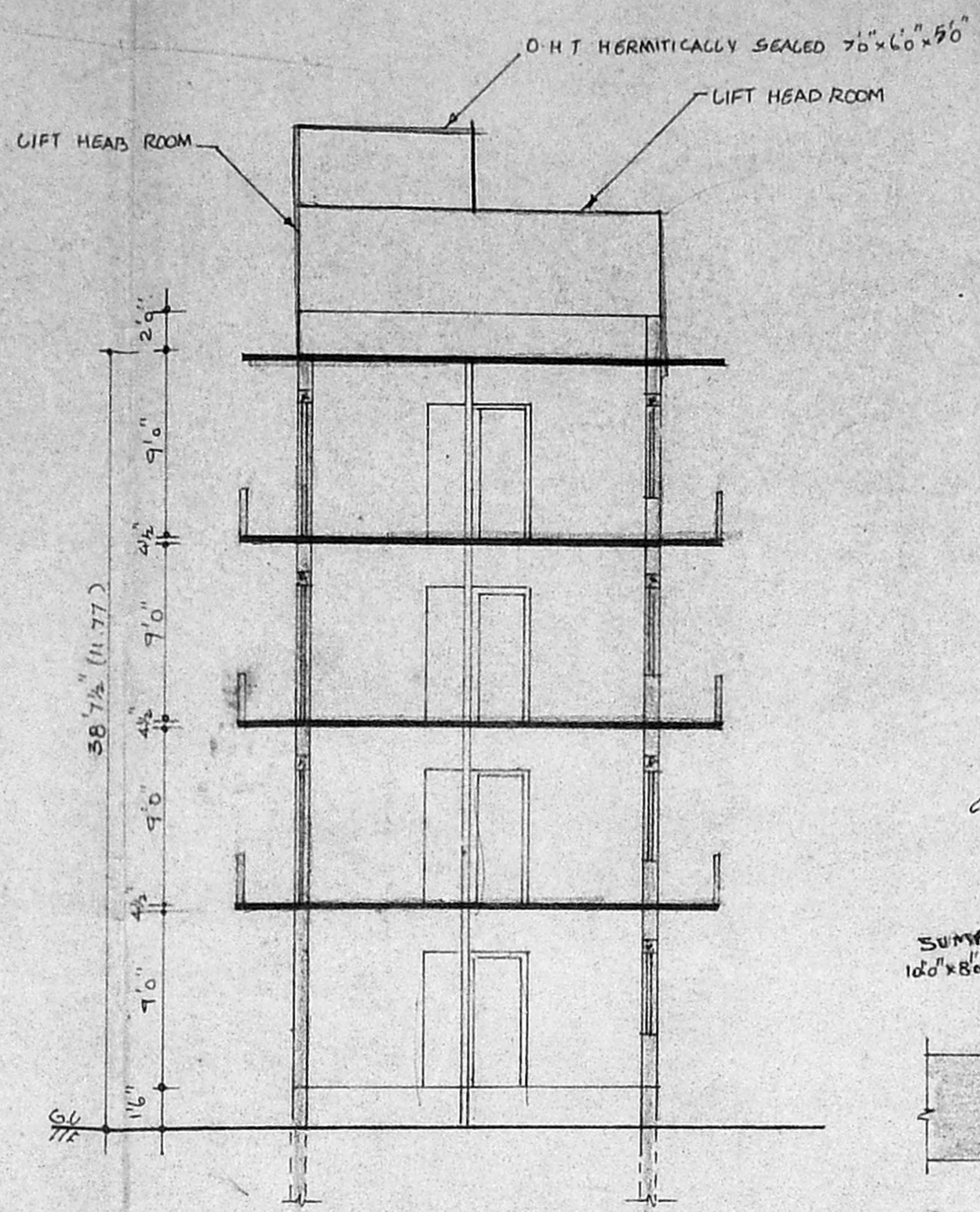

SECTION ON AA

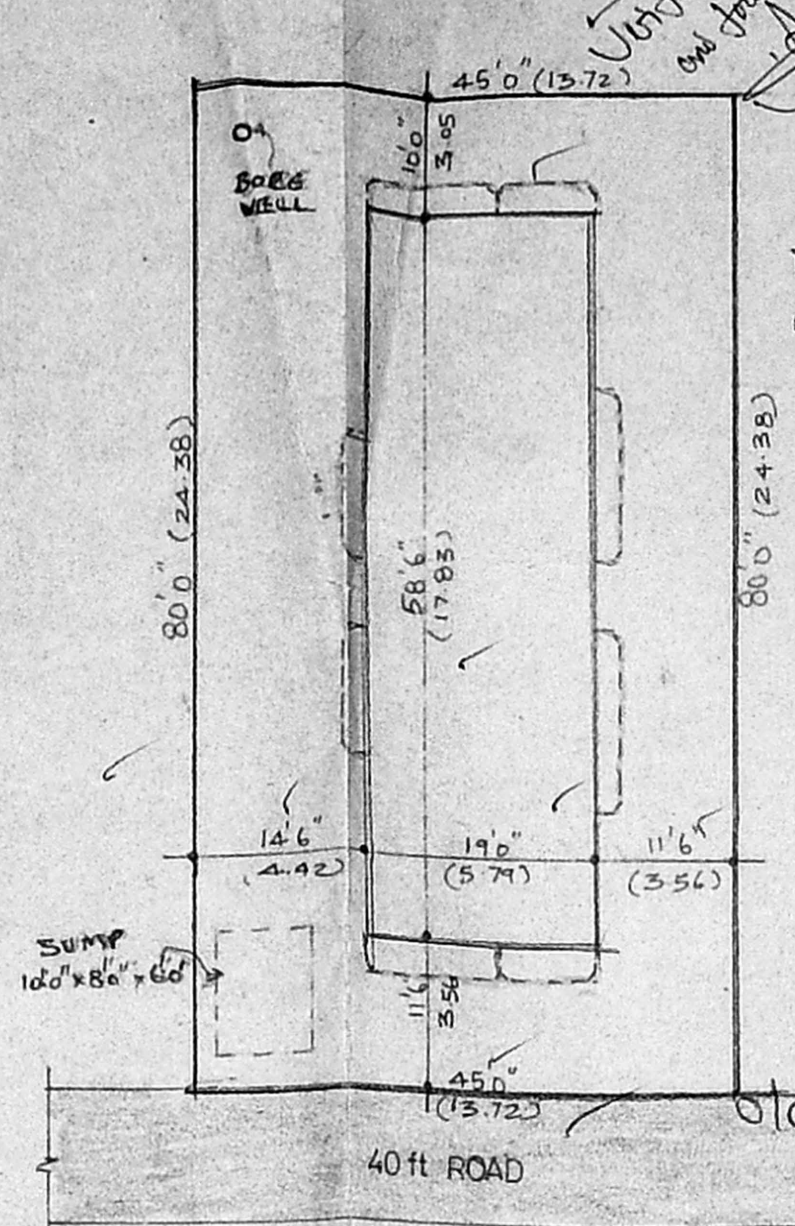

SITE PLAN

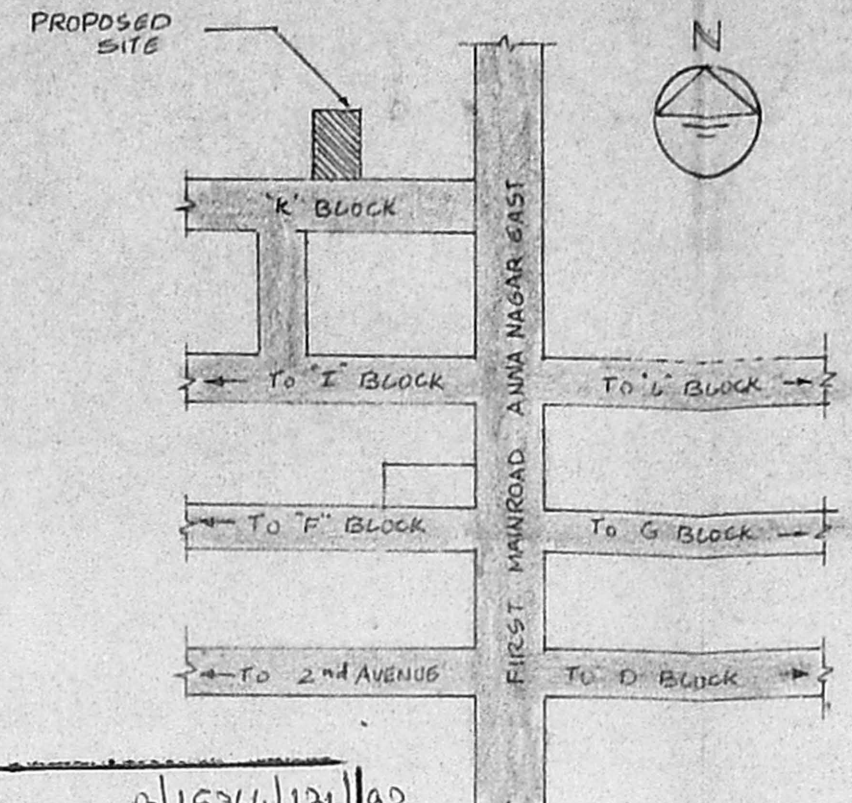

KEY PLAN (NOT TO SCALE)

Planning Permt No. D.15364/131/93
APPROVED
 SUBJECT TO THE CONDITIONS IN THIS OFFICE LETTER.
 No. B2 248A/92 Date: 04.03
 FOR MEMBER SECRETARY
 MADRAS METROPOLITAN
 DEVELOPMENT AUTHORITY
 MADRAS - 600 008.

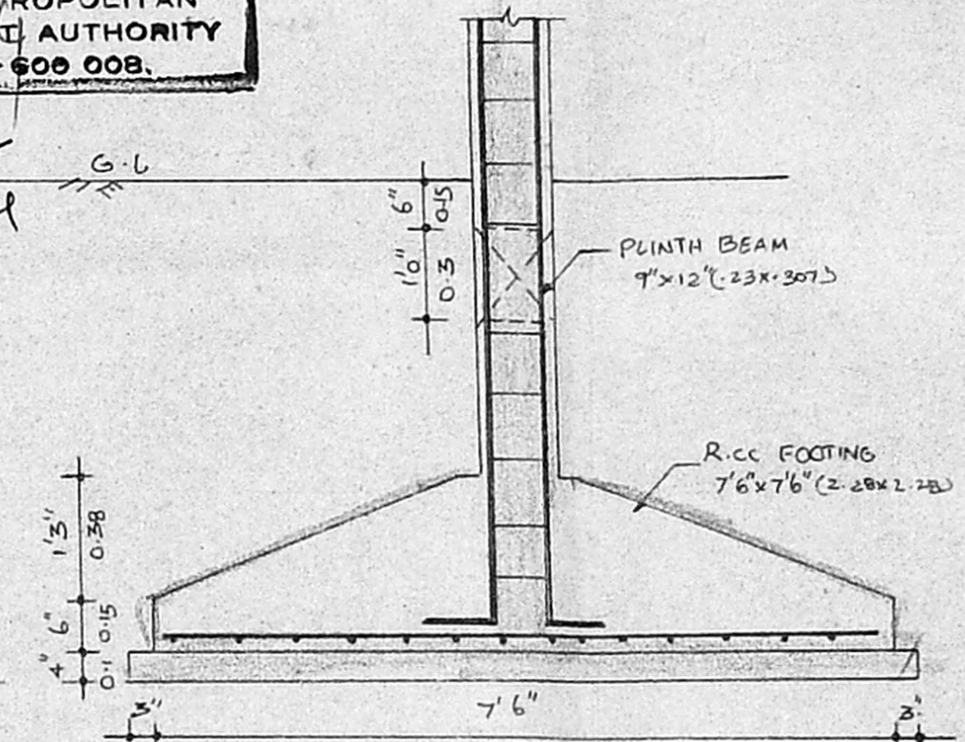

DETAIL OF FOUNDATION

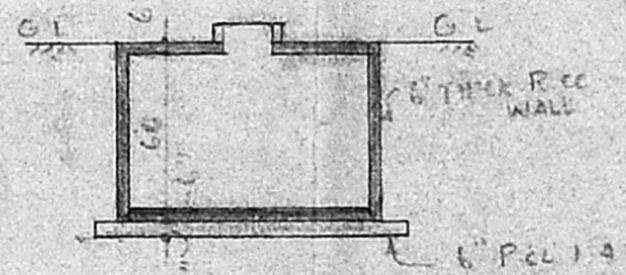

SECTION THRU SUMP

SPECIFICATION

- 1 FOUNDATION CONCRETE IN P.C.C 1:4:8 WITH BROKEN GRANITE JELLY
- 2 C.C 1:2:4 FOR ALL R.C.C WORKS
- 3 9" T.K BRICK WORK IN C.M 1:5
- 4 4 1/2" T.K BRICK WORK IN C.M 1:4
- 5 PLASTERING THE GULLING AND EXPOSED SURFACES IN C.M 1:3.
- 6 FLOORING WITH MOSAIC TILES
- 7 WOOD WORKS ARE IN TEAK WOOD
- 8 WEATHERING COURSE IN BRICK JELLY LIME CONCRETE 3" T.K WITH A COURSE OF FLATE TILES IN C.M 1:3
- 9 THE O.H.T IS HERMITICALLY SEALED

SCHEDULE OF JOINERY

No	DESCRIPTION	WIDTH	HIGHT
O	TEAK WOOD DOOR	3'6"	7'0"
D	"	3'0"	7'0"
D ₂	"	2'6"	7'0"
W	TEAK WOOD WINDOW	4'6"	4'6"
W ₁	"	3'0"	4'6"
V	TEAK WOOD VENTILATOR	2'6"	1'6"

AREA STATEMENT

	SQ ft	SQm
PLOT EXTENT	3600	334.45
GROUND FLOOR AREA	1111.50	103.26
FIRST FLOOR AREA	1371.75	127.44
SECOND FLOOR AREA	1371.75	127.44
THIRD FLOOR AREA	1371.75	127.44
F.S.I. 1:45		
COVERAGE 30.88		

LEGEND

- PROPOSED
- ROAD
- BOUNDARY

OWNER

[Signature]

LICENSED SURVEYOR

S. Durai Pandian
 B.E., A.M.I.E., F.I.I. Arch.,
 Chartered Engineer, Valuer, Industrial Consultant,
 Registered Architect, Temple Engineer &
 Licensed Surveyor, Corporation of Madras
 14, Sri Vinayak, Phone: 612633,
 Kilpauk Garden Colony Extn.
 MADRAS - 600 010.

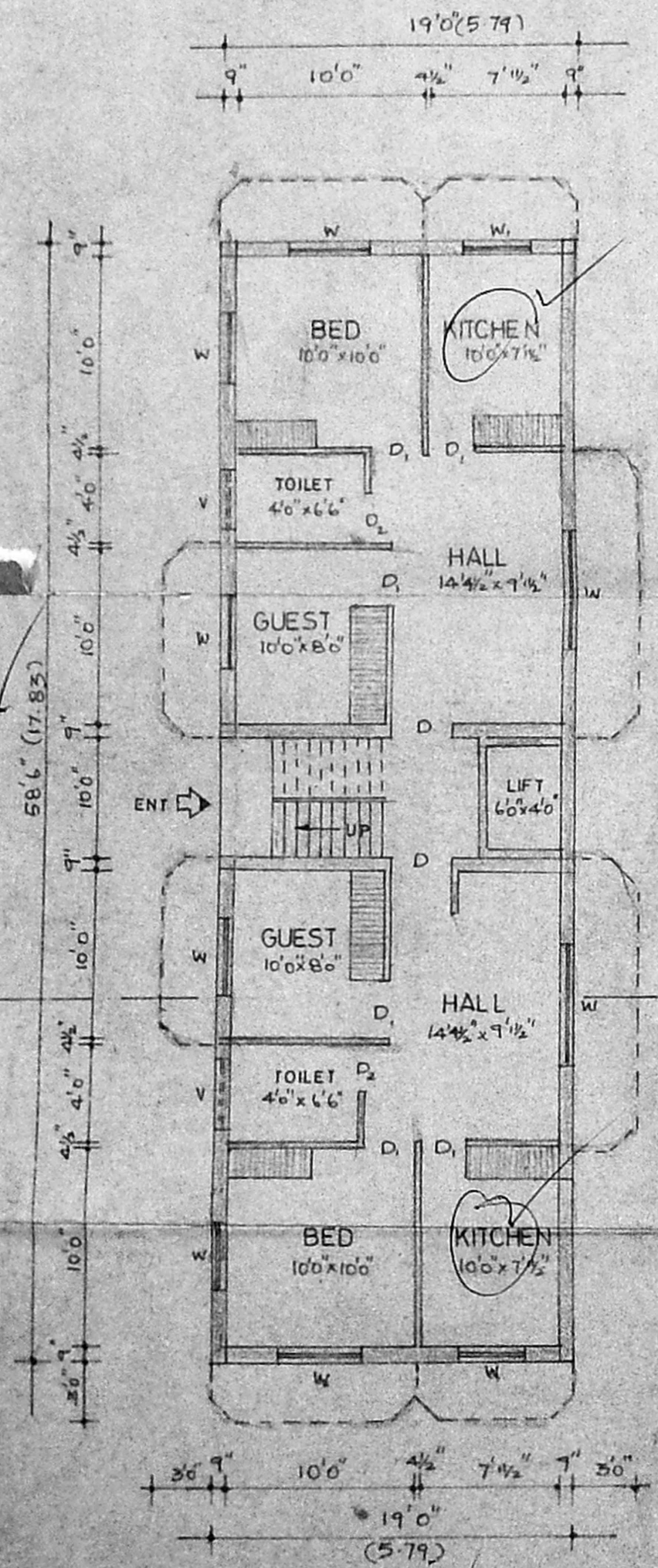

GROUND FLOOR PLAN

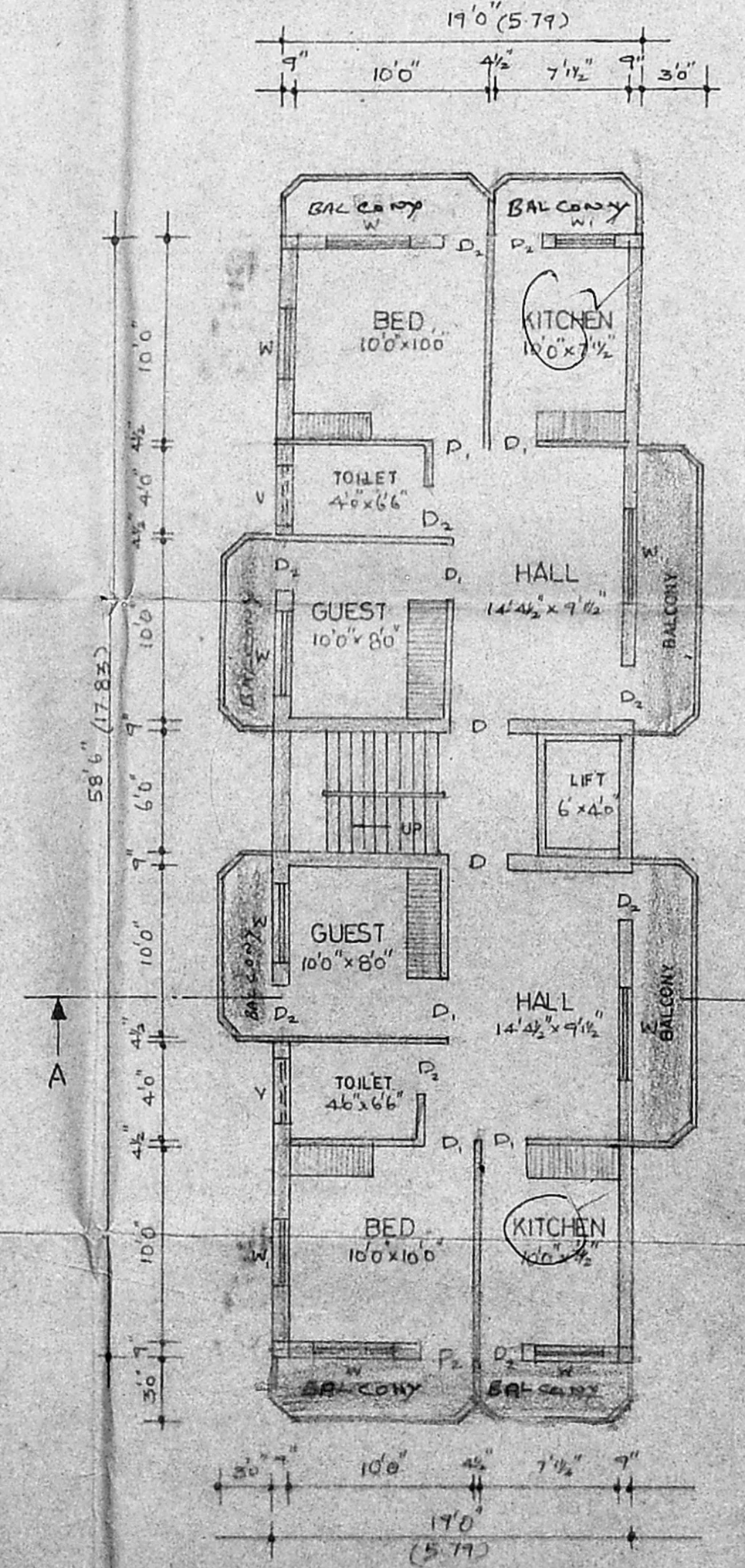

TYPICAL FLOOR PLAN (I, II & III)

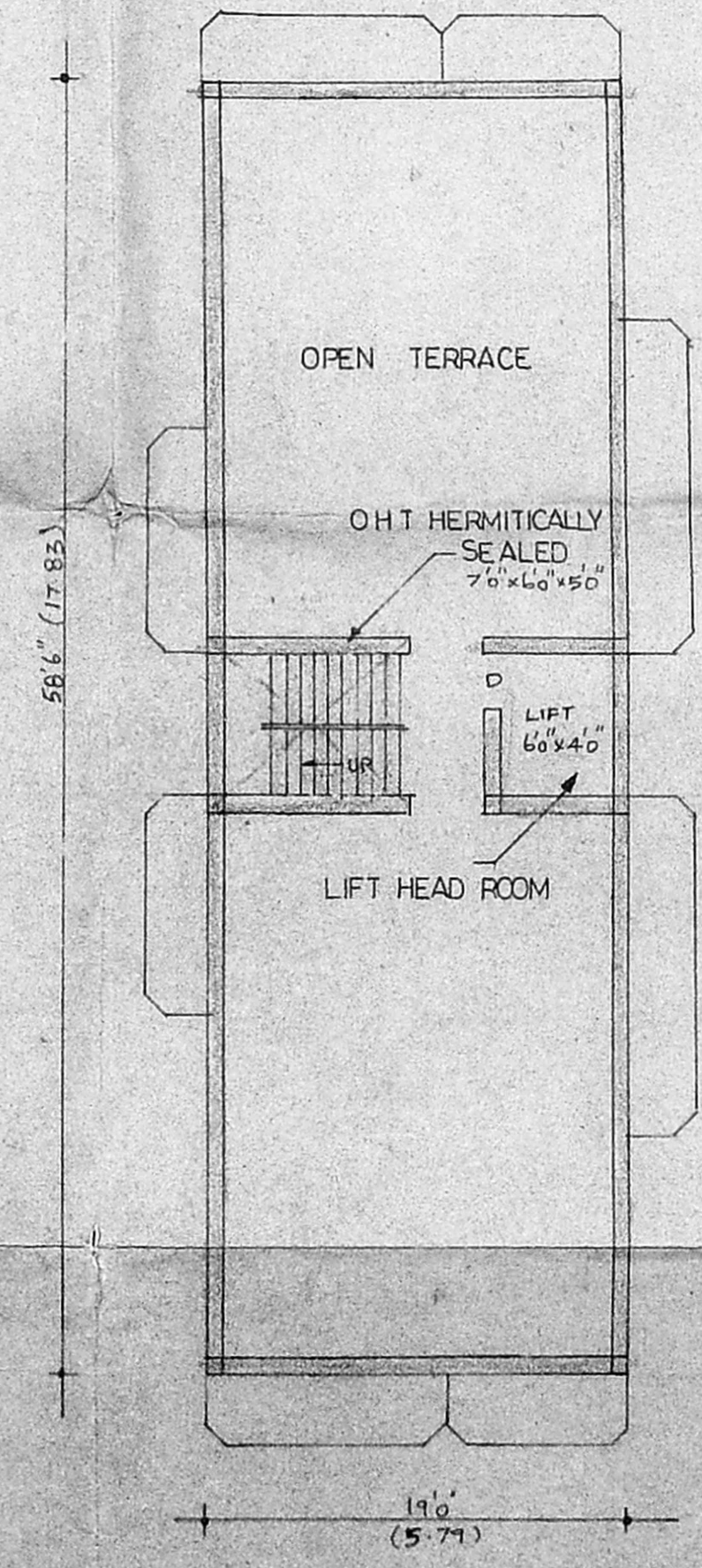

TERRACE FLOOR PLAN